

Essential Tips

Who do you think was responsible for the accident shown below? The driver of sports car A, who was signalling left, drove across the path of driver B, who was unable to stop in time.

the driver of car A

the driver of car B

the local authorities for not marking the road

a combination of drivers 'A', 'B', and the local authority

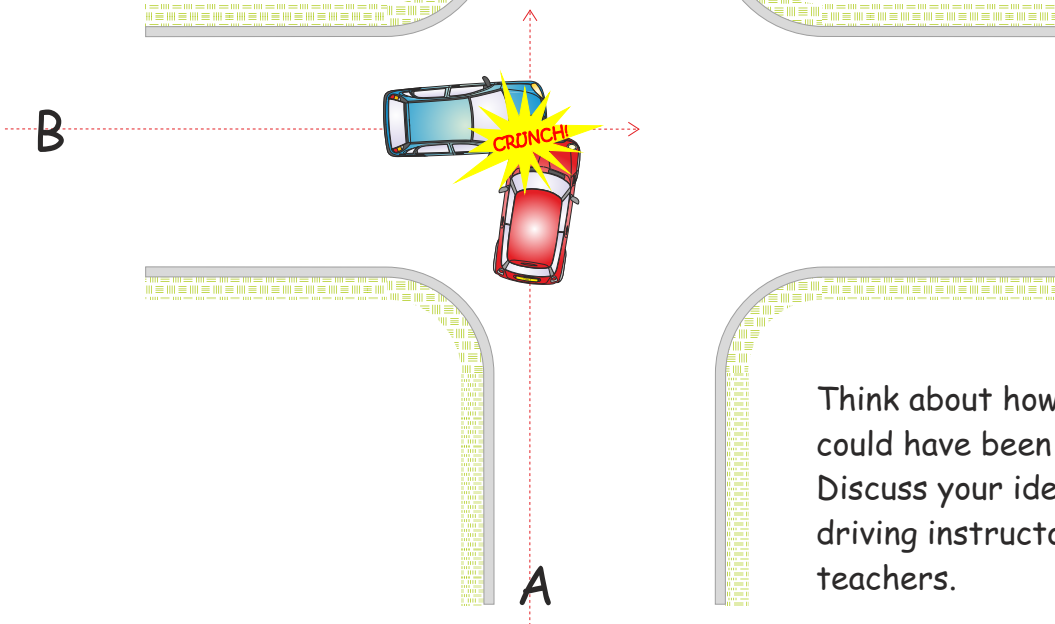

Think about how this accident could have been avoided. Discuss your ideas with your driving instructor, friends or teachers.

Progress check

I can complete this skill with but need lots of help from my instructor.

Signed Date

I can complete this skill with simple prompting from my instructor.

Signed Date

I have all the skills needed to complete this skill without help

Signed Date

